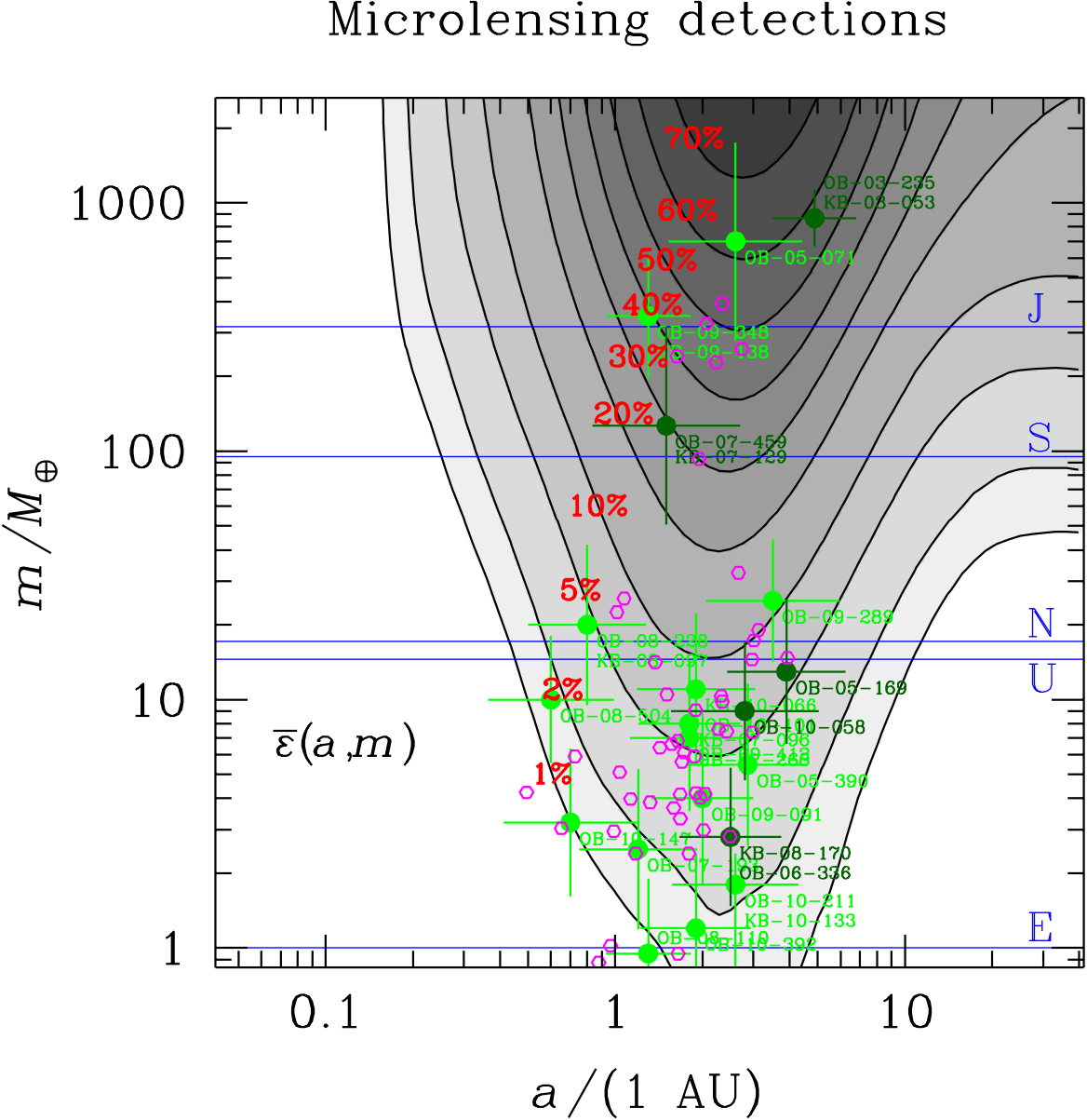

Microlensing detections
70%
60%
50%
40%
30%
20%
10%
5%
2%
1%
OB-03-235
KB-03-053
OB-05-071
OB-09-348
OB-09-138
OB-07-459
KB-07-129
OB-09-289
OB-08-228
KB-08-097
OB-05-169
OB-08-504
OB-10-058
OB-05-390
OB-09-091
KB-08-170
OB-06-336
OB-10-211
KB-10-133
J
S
N
U
E
$\bar{\varepsilon}(a,m)$
1000
100
10
1
0.1
1
10
$m/M_\oplus$
$a/(1\ \mathrm{AU})$