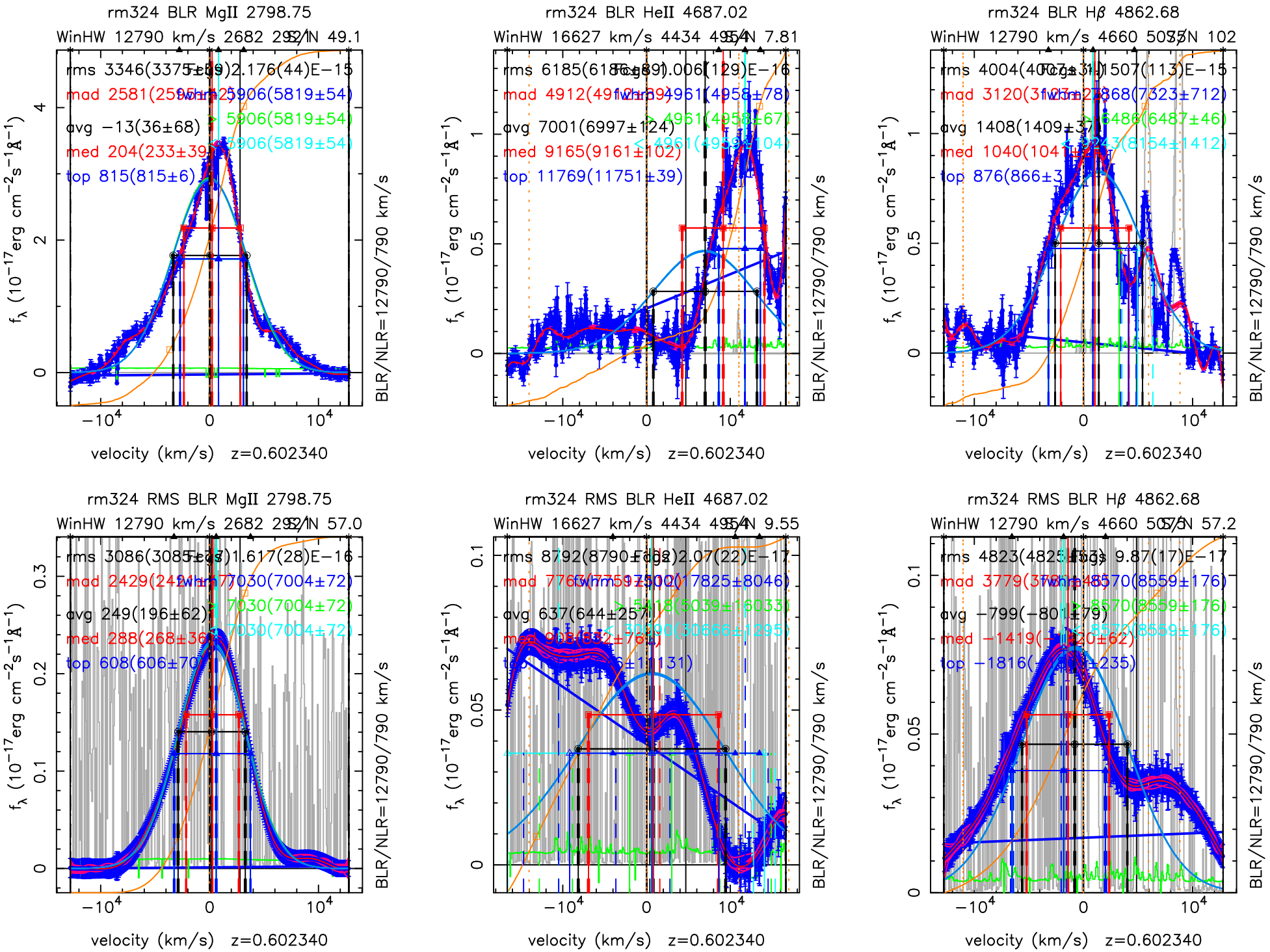
rm324 BLR MgII 2798.75
WinHW 12790 km/s 2682 29.1 S/N 49.1
rms 3346(3375±59)2.176(44)E−15
mad 2581(2595±42)
avg −13(36±68)
med 204(233±39)
top 815(815±6)
rm324 BLR HeII 4687.02
WinHW 16627 km/s 4434 49.4 S/N 7.81
rms 6185(6186±89)1.006(129)E−16
mad 4912(4912±39)
avg 7001(6997±124)
med 9165(9161±102)
top 11769(11751±39)
rm324 BLR Hβ 4862.68
WinHW 12790 km/s 4660 50.5 S/N 102
rms 4004(4007±31)1.507(113)E−15
mad 3120(3123±27)
avg 1408(1409±37)
med 1040(1041±
top 876(866±3
rm324 RMS BLR MgII 2798.75
WinHW 12790 km/s 2682 29.1 S/N 57.0
rms 3086(3085±63)1.617(28)E−16
mad 2429(2421±47)
avg 249(196±62)
med 288(268±36)
top 608(606±70)
rm324 RMS BLR HeII 4687.02
WinHW 16627 km/s 4434 49.4 S/N 9.55
rms 8792(8790±62)2.07(22)E−17
mad 7765(7759±500)
avg 637(644±257)
rm324 RMS BLR Hβ 4862.68
WinHW 12790 km/s 4660 50.5 S/N 57.2
rms 4823(4825±53)9.87(17)E−17
mad 3779(3785±48)
avg −799(−801±79)
med −1419(−1420±62)
top −1816(−1800±235)
f_λ (10^{-17}erg cm^{-2}s^{-1}Å^{-1})
BLR/NLR=12790/790 km/s
velocity (km/s) z=0.602340